



The Bellefonte Lions Club



7 Nights

Space is limited!

JANUARY 17 - 24, 2026

13th
Bi-Annual
Trip

As low as
\$1,999pp
w/air



CANCUN

*Prices shown are based on double occupancy and with air is one of our flights from PIT or PHL. **Taxes are subject to change until booked

All our rooms feature:

Balcony or Terrace
One king or two double beds
Free WiFi
Air Conditioning
Ceiling Fan
Liquor Dispenser
Minibar
In-room safe
Sofa or Sofa bed
Coffee Maker
Iron and ironing board
Hair dryer

Riu Dunamar



5 Restaurants • 4 Bars/Lounges • 5 Pools (One with swim up bar)

Unforgettable getaway to the beautiful Costa Mujeres. Just miles from the bustling center of Cancun and inches from the beautiful beaches. Promising an all-inclusive, family-friendly vacation, with 5 swimming pools and a sun terrace for multiple areas to relax or enjoy activities. The beach beckons with water sports and loungers, while the pool area offers an introductory scuba lesson.

Children ages 4-12 will have so much fun at the supervised children's club, and everyone will find an incredible array of entertainment choices day and night. Additional facilities include a disco, boutique and gym with both a steam and whirlpool bath.

FLIGHT ITINERARY American Airlines NON STOP

Date	Departs	Arrival
Jan 17, 2026	Pittsburgh 7:47 AM	Cancun 11:52 AM
Jan 24, 2026	Cancun 12:52 PM	Pittsburgh 4:17 PM
Jan 17, 2026	Philadelphia 8:20 AM	Cancun 12:30 PM
Jan 24, 2026	Cancun 4:10 PM	Philadelphia 7:50 PM

Each passenger is allowed a personal item and a carry on (subject to size and weight restrictions)

We can also book other flights for you or you can book your own. If you book your own flights, please note that we can not help with any flight issues and Mexico transfers may be additional depending on arrival times



Central PA bus transfers will be offered as a separate option

Standard Room

LAND ONLY **\$1,399pp**
WITH AIR **\$1,999pp**

Partial Ocean View Room

LAND ONLY **\$1,469pp**
WITH AIR **\$2,069pp**

Ocean View Room

LAND ONLY **\$1,539pp**
WITH AIR **\$2,139pp**

Ocean Front Room

LAND ONLY **\$1,581pp**
WITH AIR **\$2,181pp**

Suite

LAND ONLY **\$1,679pp**
WITH AIR **\$2,279pp**

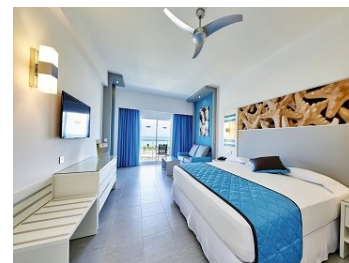

Cost Includes: Round trip flights from Pittsburgh/Philadelphia (non-stop), Airport/Resort Transfers in Cancun, 7 nights at the Riu Dunamar (All-Inclusive), Hotel taxes and gratuities

Not Included: Checked luggage fee, Local Environmental tax of \$33.94 Mexican pesos (approximately \$1.75 us dollars) per person per night will be collected at the resort - Approximate total \$12.25 USD for 7 nights per person



For more Information contact Ray:
E-mail: raym@nittanytravel.com
Direct: 570-263-0310

Scan to Book



For Trip Details
or to Book

www.nittanytravel.com
Click on this group and
click BOOK NOW

and **FLITE II TRAVEL**

TERMS AND CONDITIONS

TRAVEL DOCUMENTS: You are responsible for obtaining all travel documents as well as compliance with Customs and Immigration responsibilities. You will be required to comply with all security measures imposed by governments, which may change from time to time. We will endeavor to provide you with notice of measures which may affect you, but complying with any such requirements is your responsibility.

All travelers will need a valid passport.

RESPONSIBILITY: Nittany Travel and Flite II Travel, operator of the tour herein outlined, its subsidiaries and/or its associated agents act as agents only for all services and disclaim any liability for property loss or damage and/or any loss of services which may be sustained on account, or arising out of, by reason of or while engaged on any tour whether due to ownership, maintenance use, operation or control of any automobile, bicycle, boat, vehicle, inn, common carrier, or otherwise caused by failure or delay or by any transportation company due to any cause whatsoever occurring during a tour under its management, sponsorship, procurement or otherwise. All tickets, coupons, and orders are furnished and issued subject in all respects to these terms and conditions and to any and all terms and public carriers for whom Nittany Travel and Flite II Travel acts solely as agent. Nittany Travel and Flite II Travel reserves the right in its discretion to alter or omit any part of the itinerary or change any space, reservation, feature and/or means of conveyance without notice for any reason whatsoever and without allowance or refund, but the extra cost if any resulting there from must be held responsible for any act, omission, or event during the time passengers are not on board their carriers or conveyance. The passage contract in use by carriers concerned, when issued shall constitute the sole contract between the transportation companies and the purchasers of these tours and/or passengers. All rates are subject to change without notice. We reserve the right to cancel any tour and refund the full amount to the passenger.

ALL RATES ARE BASED ON TARIFFS IN EFFECT AT THE TIME THE TOUR WAS PLANNED AND ARE SUBJECT TO CHANGE IN THE EVENT OF AN ADJUSTMENT HEREIN WITHOUT PRIOR NOTICE.

This brochure is considered part of the terms and conditions of purchase.

**AGENCY CHARGES \$50 PER PERSON TO CANCEL PLUS THE CANCELLATION PENALTIES BELOW:
\$250 per person to Oct 9th, \$500 per person from Oct 10th to Nov 1st, Non refundable after Nov 1st**

Bellefonte Lions Club - Cancun 7 Nights January 17-24, 2026

List your Legal Name as it appears on **Passport**. Incorrect names could be denied boarding.

Lead Passenger	First Name	Middle Name	Last Name	Date of Birth	Passport Number	Expiration Date	TSA Known Traveler or Global Entry #
Passenger 2	First Name	Middle Name	Last Name	Date of Birth	Passport Number	Expiration Date	TSA Known Traveler or Global Entry #
Passenger 3	First Name	Middle Name	Last Name	Date of Birth	Passport Number	Expiration Date	TSA Known Traveler or Global Entry #

Home Address		City	State	Zip
Best Number for Lead Passenger	Home Work Cell	Email Address - Lead Passenger		Emergency Contact Name
Best Number for Pass 2	Home Work Cell	Email Address - Pass 2		Emergency Contact Phone

Room & Flight Choice

Prices are based on double occupancy and with air is room plus one of our flights from PIT or PHL

- | | | | | | | |
|---|---------------------|--------------------------|--------------------|------------------------------|------------------------------|--------------------------------|
| Standard <input type="checkbox"/> | Land Only \$1,399pp | <input type="checkbox"/> | With Air \$1,999pp | <input type="checkbox"/> PIT | <input type="checkbox"/> PHL | <input type="checkbox"/> Other |
| Partial Ocean View <input type="checkbox"/> | Land Only \$1,469pp | <input type="checkbox"/> | With Air \$2,069pp | <input type="checkbox"/> PIT | <input type="checkbox"/> PHL | <input type="checkbox"/> Other |
| Ocean View <input type="checkbox"/> | Land Only \$1,539pp | <input type="checkbox"/> | With Air \$2,139pp | <input type="checkbox"/> PIT | <input type="checkbox"/> PHL | <input type="checkbox"/> Other |
| Ocean Front <input type="checkbox"/> | Land Only \$1,581pp | <input type="checkbox"/> | With Air \$2,181pp | <input type="checkbox"/> PIT | <input type="checkbox"/> PHL | <input type="checkbox"/> Other |
| Suite <input type="checkbox"/> | Land Only \$1,679pp | <input type="checkbox"/> | With Air \$2,279pp | <input type="checkbox"/> PIT | <input type="checkbox"/> PHL | <input type="checkbox"/> Other |

Single, Triple & Child rates available upon request. (Must have 2 adults in the room for child rate)

Do you have any special needs (wheelchair, etc)? List them here

☐ I need a different flight from

☐ I will book my own air

Preflight Options

- Offered at a later date, price will be determined about a month prior to traveling
- ☐ I have interest in the round-trip motor coach to PIT/PHL airport
 - ☐ I have interest in a PIT/PHL Stay, Park & Fly package
 - ☐ I will provide my own round-trip transportation to the airport
 - ☐ **Unsure**

Flight Options

- ☐ Interested
- Advance seats based on availability, pre-paid checked luggage \$70 round trip in advance, \$80 round trip at the airport
Details will be discussed at time of booking.

Travel Protection

WE STRONGLY ENCOURAGES THE PURCHASE OF TRAVEL PROTECTION

Travel Protection helps provide coverage for unexpected circumstances and helps protect your trip and your investment. Cost and coverage varies by age and trip cost so this will be discussed before finalizing your booking if you are interested.

 I/We wish to purchase Travel Protection

 I/We decline to purchase Travel Protection

Form of Payment

Please indicate how you wish to pay your **\$500/person NON REFUNDABLE** reservation deposit (due at time of booking & Subject to change):

Final payment due October 9th, 2025

☐ Personal Check ☐ Cash/Money Order ☐ Credit Card

All Checks made payable to Flite II Travel

Credit Card #															
Name as it appears on Card:										Expiration Date:			Security Code:		

Please sign stating that you have read and agree to the Terms and Conditions above.

If you have any questions, please contact Ray direct at 570-263-0310