



The Bellefonte Lions Club



7 Nights

Space is limited!

JANUARY 20 - 27, 2024

12th
Bi-Annual
Trip

Riu Palace Bavaro

Punta Cana
Dominican Republic

As low as

\$1,679 pp

w/air



Located on Arena Gorda Beach, one of the most paradisiacal beaches in Punta Cana! This hotel is one of the leading all-inclusive hotels in Punta Cana and among the best hotels in the Dominican Republic. Perfect hotel for family vacation, romantic getaway or trip with friends.

**Prices shown are for all travelers on the reservation and based on double occupancy. **Taxes are subject to change*

All our rooms feature:

- Balcony or Terrace
- Free WiFi
- Air Conditioning
- Ceiling Fan
- Hydromassage Bathtub
- Satellite TV
- Minibar and Beverage Dispenser
- Coffee Maker
- Electronic In-room safe
- One king/two double beds
- Integrated lounge area with sofa
- Telephone
- 110V
- Iron and ironing board
- Hair dryer

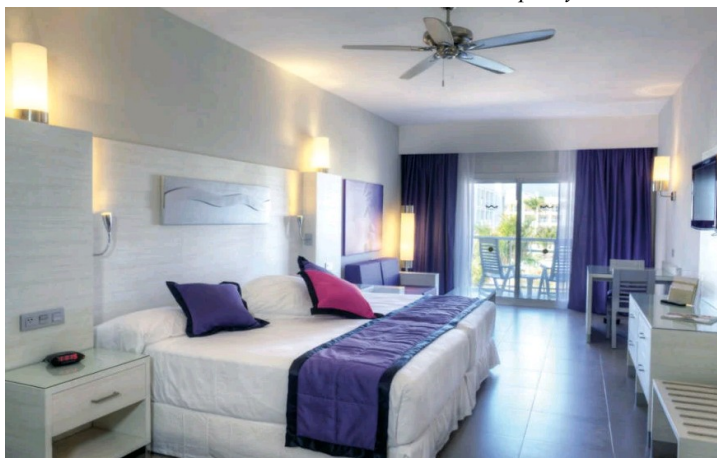

Junior Suite Garden View

LAND ONLY **\$1,059pp**
WITH AIR **\$1,679pp**

Villa Junior Suite Superior

LAND ONLY **\$1,099pp**
WITH AIR **\$1,729pp**

Junior Suite Pool View

LAND ONLY **\$1,129pp**
WITH AIR **\$1,749pp**

Suite Jacuzzi

LAND ONLY **\$1,299pp**
WITH AIR **\$1,879pp**

Villa Suite Jacuzzi ADULTS Only

LAND ONLY **\$1,479pp**
WITH AIR **\$2,019pp**



Cost Includes:

Round trip Allegiant flights from Pittsburgh (non-stop), Airport/Resort Transfers in Punta Cana, 7 nights at the Riu Palace Bavaro.

Not Included:

Checked bags, advanced seat assignments, or other flight options

Central PA bus transfers will be offered as a separate option

For more Information contact Ray:

E-mail: raym@nittanytravel.com

Direct: 570-213-5632



and

FLITE II TRAVEL



For Trip Details or to Book
www.nittanytravel.com
Click on this group and click BOOK NOW

Scan to Book



FLIGHT ITINERARY NON STOP

Date	Flight #	Departs	Arrival
Jan 20, 2024	7000	Pittsburgh 7:00 AM	Punta Cana 12:00 PM
Jan 27, 2024	7001	Punta Cana 1:00 PM	Pittsburgh 4:00 PM

Advance flight options are available for checked bags, seats assignments, upgrades and drink/snack packages. Prices range from \$30-\$60 per person each way depending on inclusions. Details will be discussed at time of booking.

TERMS AND CONDITIONS

TRAVEL DOCUMENTS: You are responsible for obtaining all travel documents as well as compliance with Customs and Immigration responsibilities. You will be required to comply with all security measures imposed by governments, which may change from time to time. We will endeavor to provide you with notice of measures which may affect you, but complying with any such requirements is your responsibility.

All travelers will need a valid passport.

RESPONSIBILITY: Nittany Travel and Flite II Travel, operator of the tour herein outlined, its subsidiaries and/or its associated agents act as agents only for all services and disclaim any liability for property loss or damage and/or any loss of services which may be sustained on account, or arising out of, by reason of or while engaged on any tour whether due to ownership, maintenance use, operation or control of any automobile, bicycle, boat, vehicle, inn, common carrier, or otherwise caused by failure or delay or by any transportation company due to any cause whatsoever occurring during a tour under its management, sponsorship, procurement or otherwise. All tickets, coupons, and orders are furnished and issued subject in all respects to these terms and conditions and to any and all terms and public carriers for whom Nittany Travel and Flite II Travel acts solely as agent. Nittany Travel and Flite II Travel reserves the right in its discretion to alter or omit any part of the itinerary or change any space, reservation, feature and/or means of conveyance without notice for any reason whatsoever and without allowance or refund, but the extra cost if any resulting therefrom must be held responsible for any act, omission, or event during the time passengers are not on board their carriers or conveyance. The passage contract in use by carriers concerned, when issued shall constitute the sole contract between the transportation companies and the purchasers of these tours and/or passengers. All rates are subject to change without notice. We reserve the right to cancel any tour and refund the full amount to the passenger.

ALL RATES ARE BASED ON TARIFFS IN EFFECT AT THE TIME THE TOUR WAS PLANNED AND ARE SUBJECT TO CHANGE IN THE EVENT OF AN ADJUSTMENT HEREIN WITHOUT PRIOR NOTICE.

**AGENCY CHARGES \$50 PER PERSON TO CANCEL PLUS THE CANCELLATION PENALTIES BELOW:
\$300 per person to Oct 15th, \$600 per person from Oct 16th to Nov 30th, Non refundable Dec 1st and after**

Bellefonte Lions Club - Punta Cana 7 Nights January 20-27, 2024

List your Legal Name as it appears on Passport. Incorrect names could be denied boarding.

Passenger	First Name	Middle Name	Last Name	Date of Birth	Passport Number	Expiration Date	TSA Known Traveler or Global Entry #
1				/ /		/ /	
2				/ /		/ /	
3				/ /		/ /	
4				/ /		/ /	

Home Address		City	State	Zip
Best Number for Pass 1	Home Work Cell	Email Address - Pass 1	Email Address - Pass 2	
Best Number for Pass 2	Home Work Cell	Emergency Contact Name	Phone	

Room Choice

- | | | | | |
|-----------------------------|--------------------------|---------------------|--------------------------|--------------------|
| Junior Suite Garden View | <input type="checkbox"/> | Land Only \$1,059pp | <input type="checkbox"/> | With Air \$1,679pp |
| Villa Junior Suite Superior | <input type="checkbox"/> | Land Only \$1,099pp | <input type="checkbox"/> | With Air \$1,729pp |
| Junior Suite Pool View | <input type="checkbox"/> | Land Only \$1,129pp | <input type="checkbox"/> | With Air \$1,749pp |
| Suite Jacuzzi | <input type="checkbox"/> | Land Only \$1,299pp | <input type="checkbox"/> | With Air \$1,879pp |
| Villa Suite Jacuzzi | <input type="checkbox"/> | Land Only \$1,479pp | <input type="checkbox"/> | With Air \$2,019pp |

Child, Single & Triple Rates available upon request

Do you have any special needs (wheelchair, etc)? List them here

Round Trip Local Transfers

- Offered at a later date, price will be determined about a month prior to traveling
- ☐ Yes, I have interest in the round-trip motor coach to Pittsburgh airport
- ☐ No, I will provide my own round-trip transportation to Pittsburgh airport
- ☐ Unsure

Bed Selection

☐ King ☐ Double

☐ Interested

Flight Options

Advance flight options are available for checked bags, seats assignments, upgrades and drink/snack packages. Prices range from \$30-\$60 per person each way depending on inclusions. Details will be discussed at time of booking.

Travel Protection

WE STRONGLY ENCOURAGES THE PURCHASE OF TRAVEL PROTECTION

Travel Protection helps provide coverage for unexpected circumstances and helps protect your trip and your investment. Cost and coverage varies by age and trip cost so this will be discussed before finalizing your booking if you are interested.

☐ I/We wish to purchase Travel Protection

☐ I/We decline to purchase Travel Protection

Form of Payment

Please indicate how you wish to pay your **\$300/person NON REFUNDABLE** reservation deposit (due at time of booking & Subject to change):

Final payment due October 16th, 2023

All Checks made payable to Flite II Travel

☐ Personal Check ☐ Cash/Money Order ☐ Credit Card

Credit Card #

--	--	--	--	--	--	--	--	--	--	--	--	--	--	--	--	--	--	--	--

Name as it appears on Card:

Expiration Date:

		/		
--	--	---	--	--

Security Code:

--	--	--	--	--	--

Please sign stating that you have read and agree to the Terms and Conditions above.

If you have any questions, please contact Ray direct at 570-213-5632